

OFFICE COPY

LOCAL BODY COPY

A/000430/003/03
 Planning Permit No

APPROVED

SUBJECT TO THE CONDITIONS IN THIS OFFICE LETTER
 No. 14829/03 Date 16-02-07
 FOR MEMBER SECRETARY
 CHENNAI METROPOLITAN
 DEVELOPMENT AUTHORITY
 CHENNAI - 600 008, INDIA

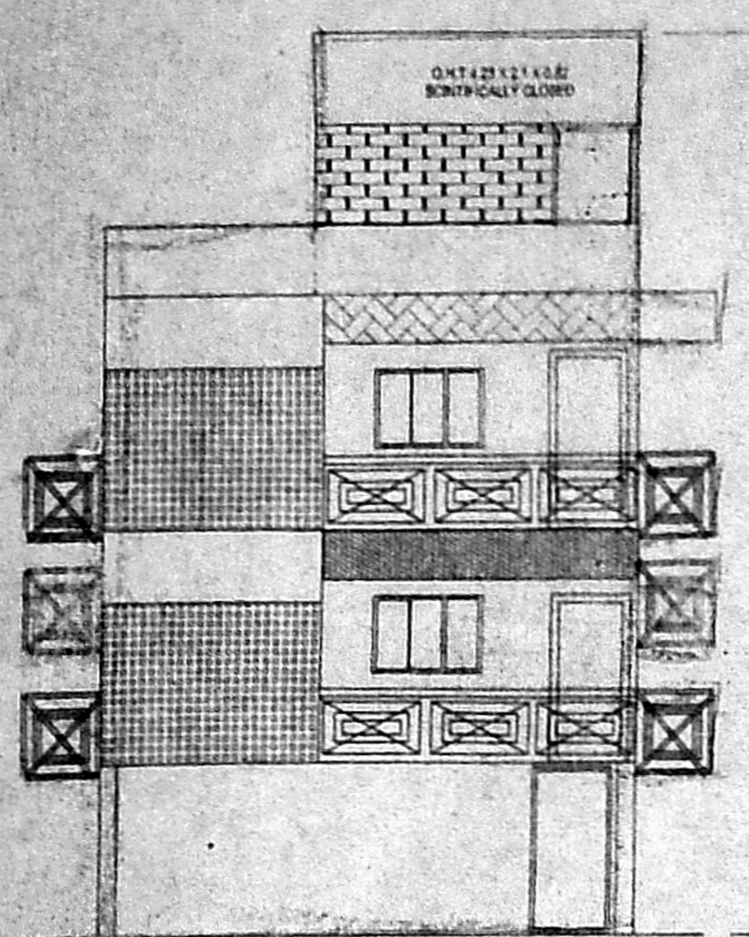

FRONT ELEVATION

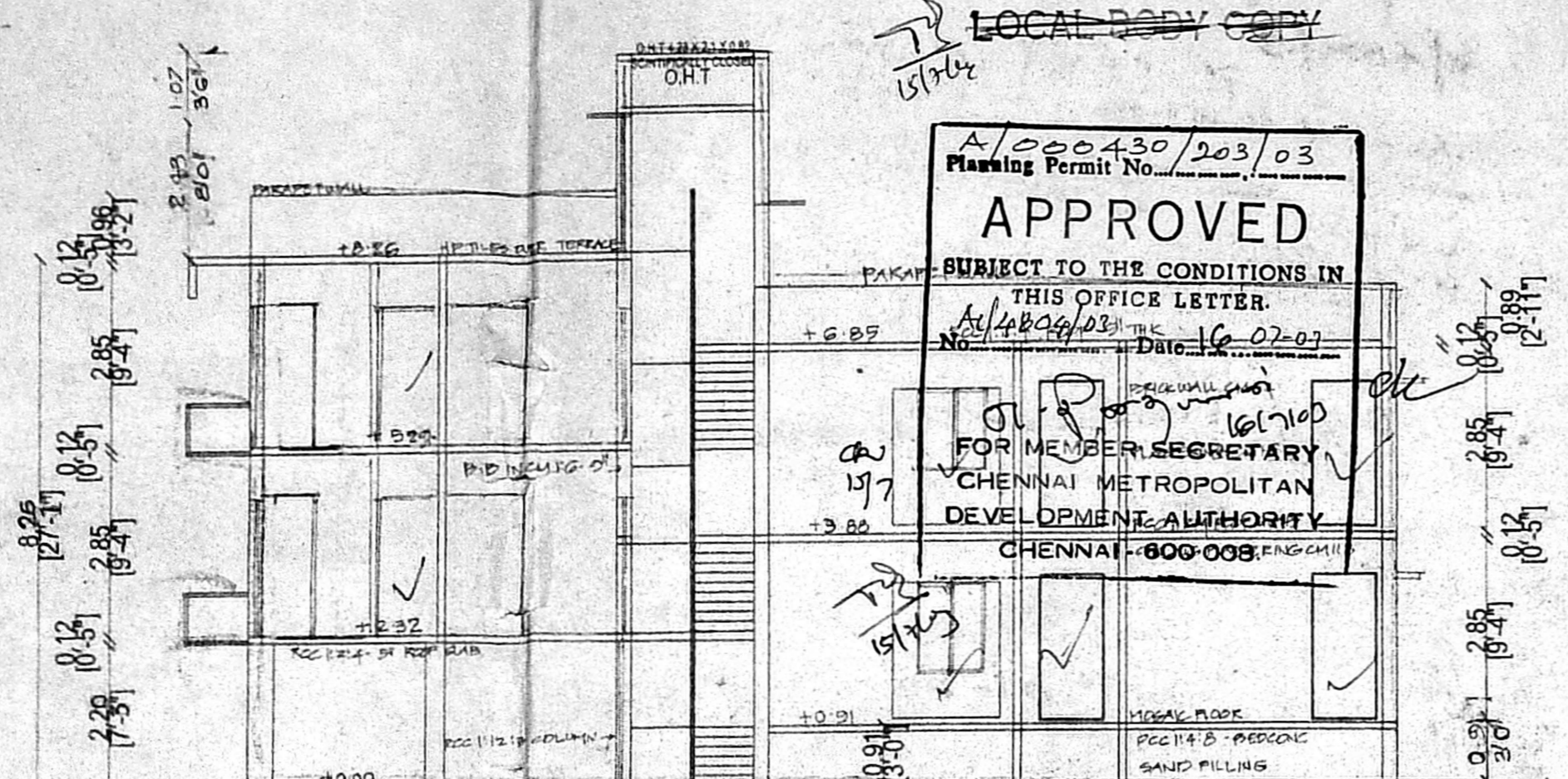

CROSS SECTION ON A-A

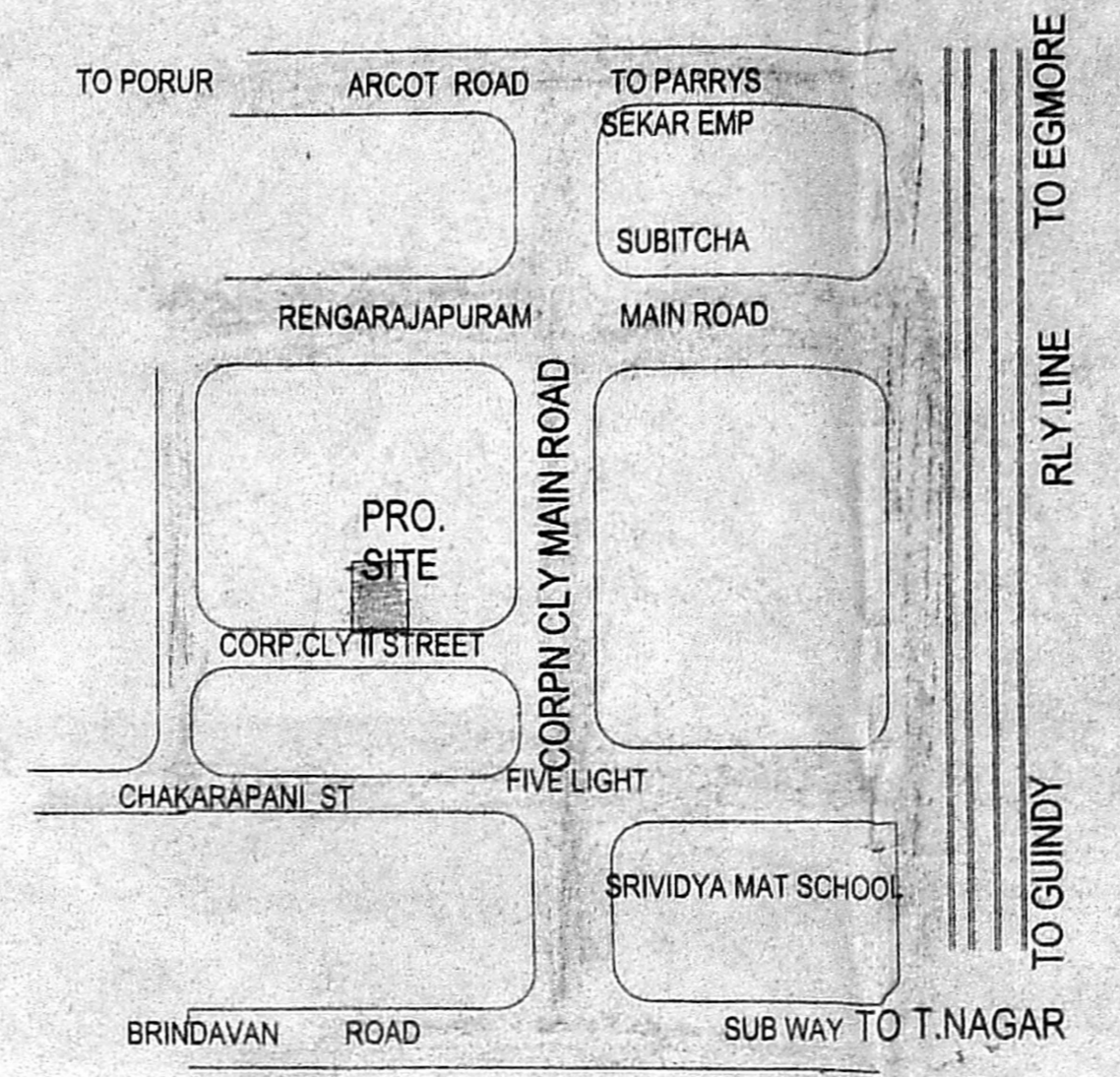

KEY PLAN NTS

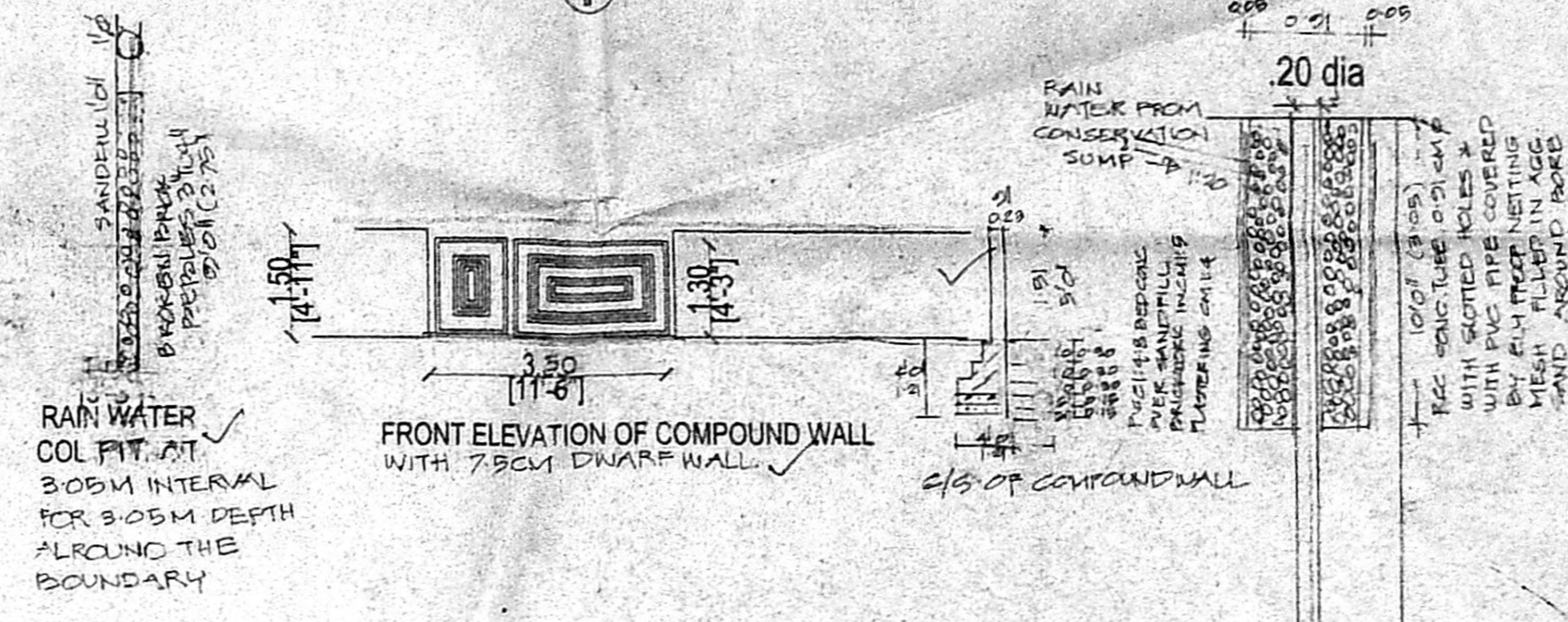

PLAN OF C.WALL

SCALE 1:100 1" = 80"

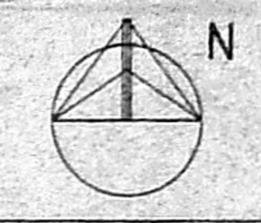

AREA STATEMENT

PLOT EXTENT	226.87 SQ.M	2442 SQ.FT
PRO. GROUND FLOOR	126-10 SQ.M	1357.00 SQ.FT
PRO. FIRST FLOOR	146.75 SQ.M	1579.63 SQ.FT
PRO. SECOND FLOOR	52.10 SQ.M	560.75 SQ.FT
TOTAL BUILD UP AREA	324.95 SQ.M	3497.38 SQ.FT
COVERAGE	64.68%	
F.S.I	1.43	

JOINERY DETAILS

D DOOR	1.2 X 2.10	4'0" X 7'0"
D1	0.90 X 2.10	3'0" X 7'0"
D2	0.75 X 2.10	2'6" X 7'0"
W WINDOW	1.50 X 1.20	5'0" X 4'0"
V VENTILATOR	.45 X .60	1'6" X 2'0"
J JALY	2.10 X 1.50	7'0" X 6'0"

PROPOSAL ROAD BOUNDARY

PLAN SHOWING THE PROPOSED CONSTRUCTION OF RESIDENTIAL FLATS AT DOOR NO 10 B (OLD)

NEW NO 14 T.S.NO2 PART BLOCK NO 49 OF PULIYUR VILLAGE, CORPORATION COLONY II STREET

RENGARAJAPURAM, CHENNAI 600 024
 corpn dn no 124 zone 8

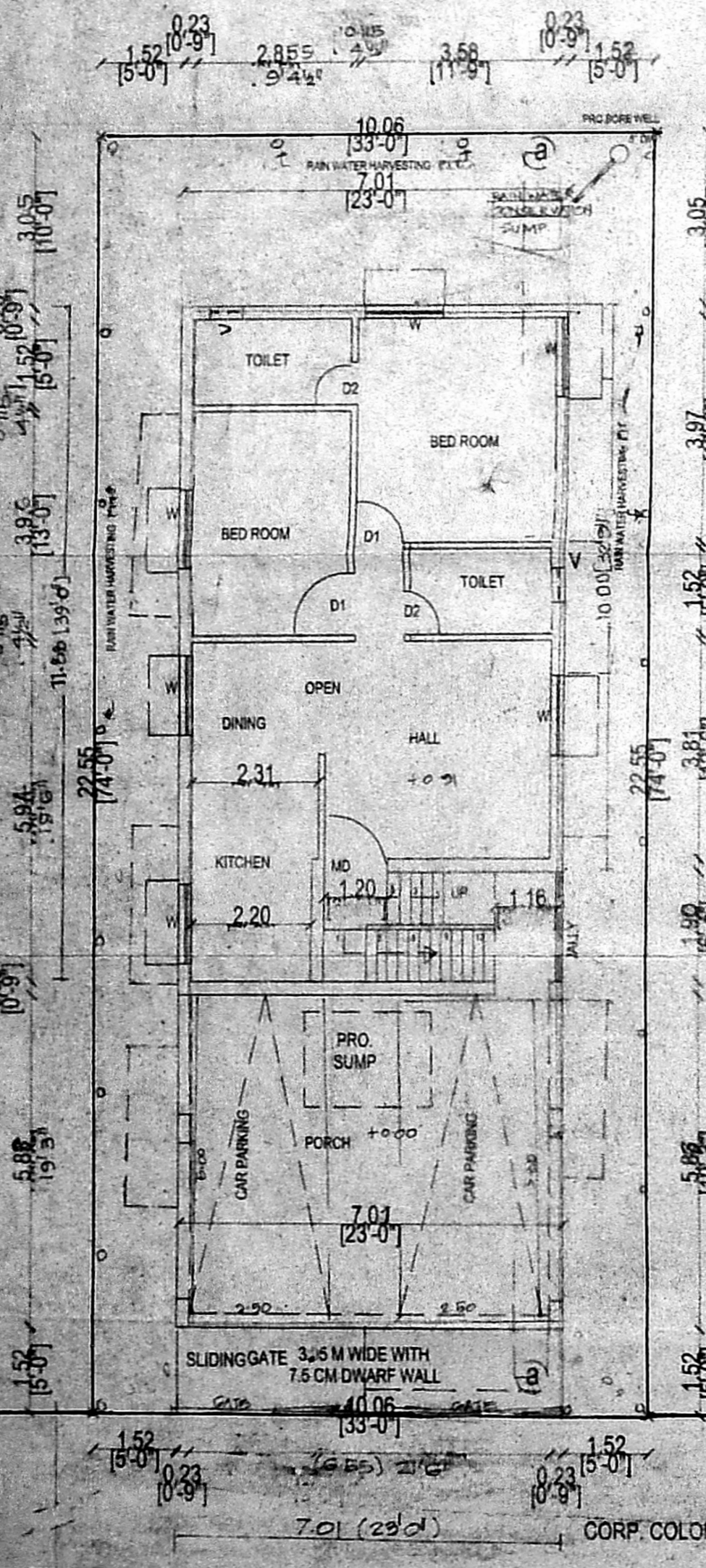

SITE & STILL CUM. GROUND FLOOR PLAN

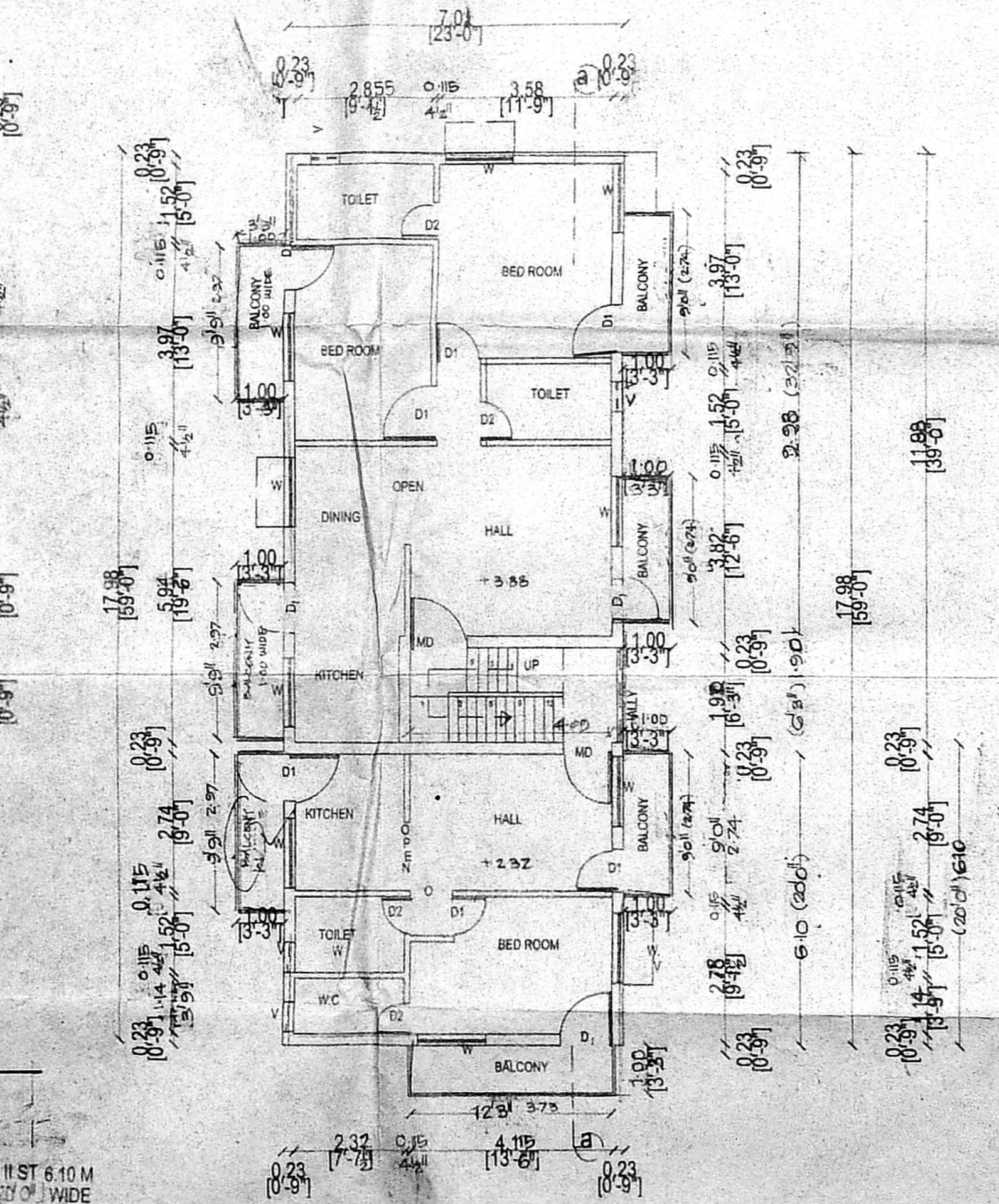

FIRST FLOOR PLAN

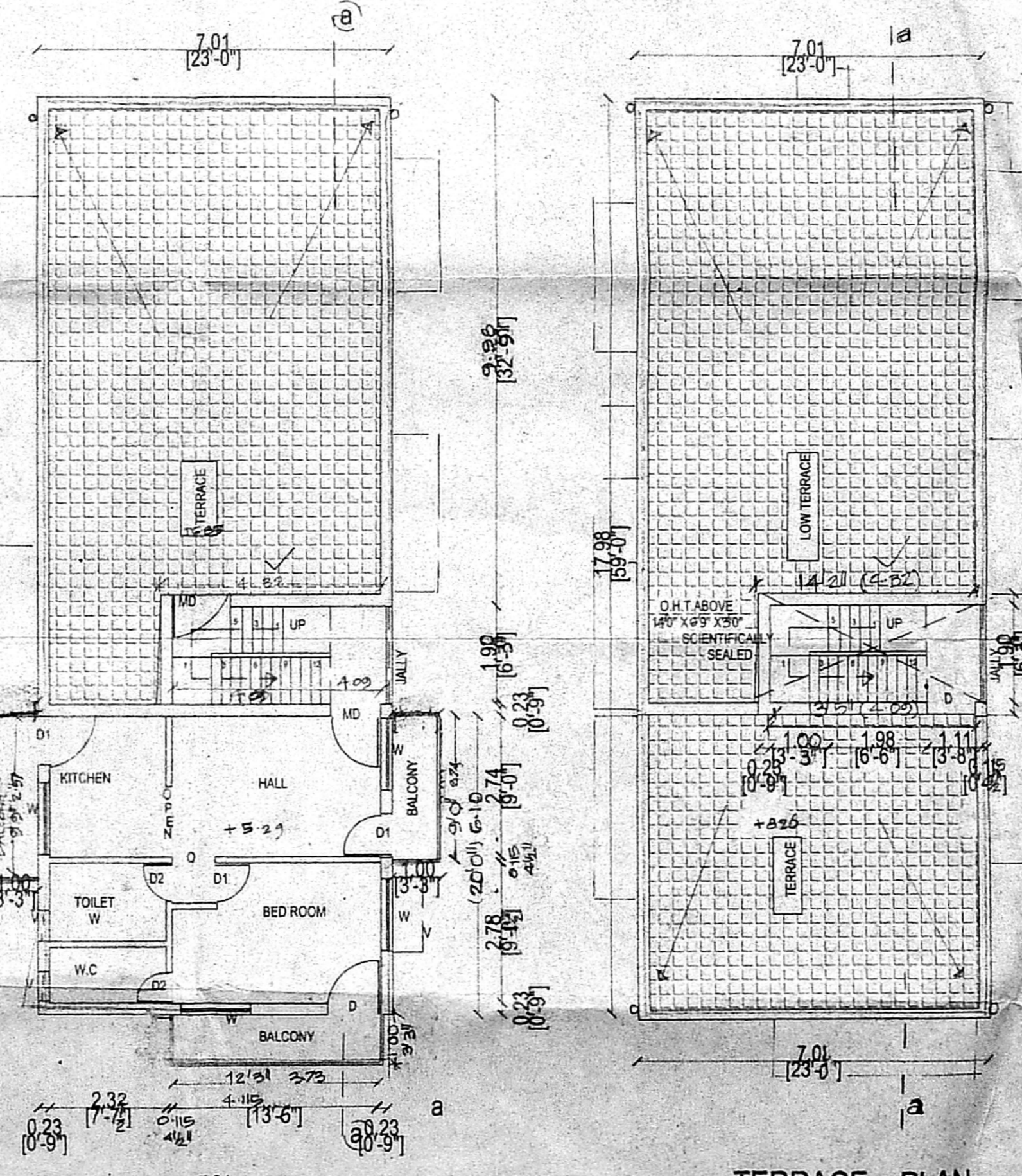

SECOND FLOOR PLAN PART

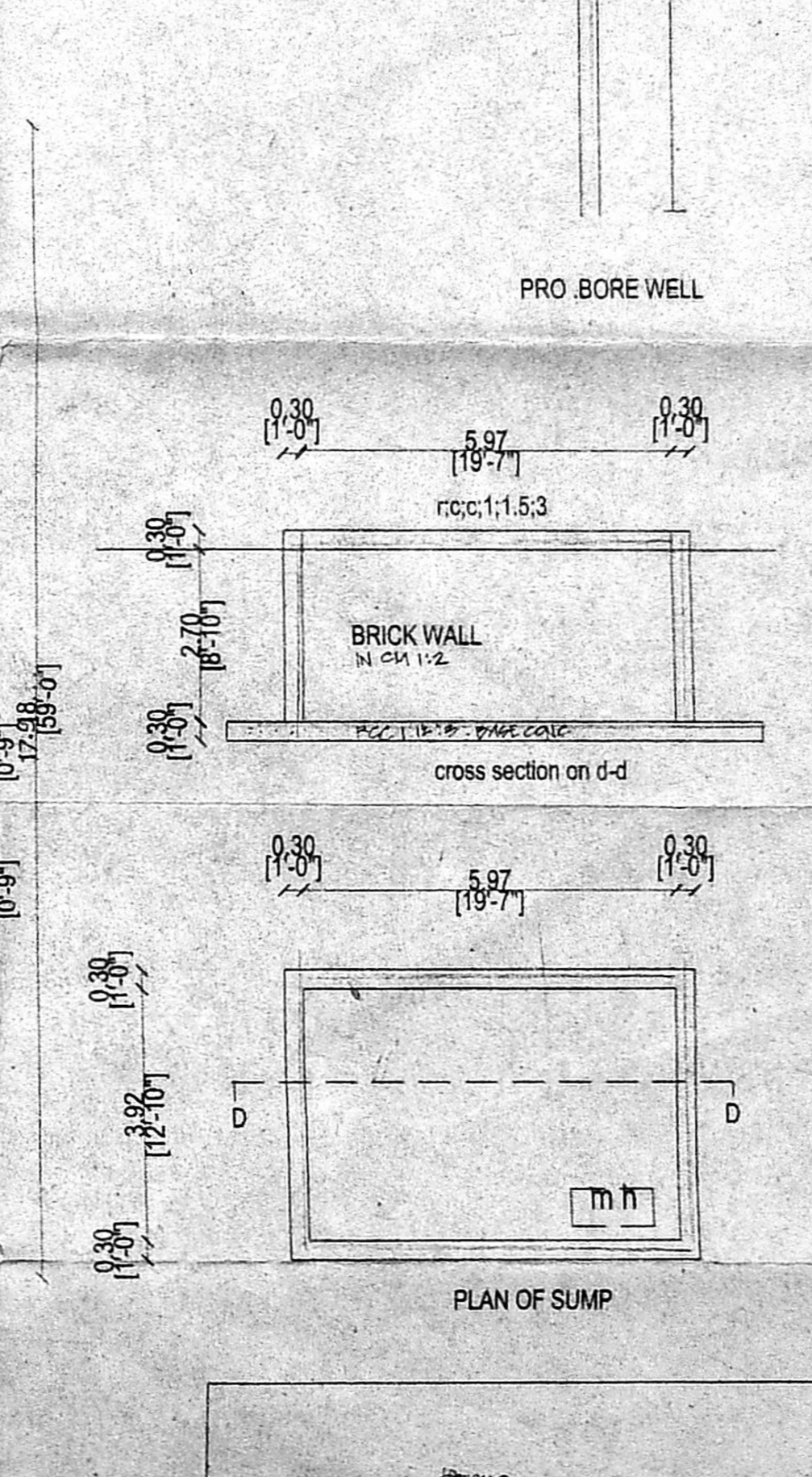

TERRACE PLAN

P.C. GOWRISHANKAR,
 P.E. M.E., P.L.V., M.I.G.S.,
 Class I, Lic. No. 10969/May 211,
 Chennai Eng. Reg. No. 10969-1
 App. No. value No: F3276
 NO. 2, ELLAMMAN KOIL STREET,
 WEST BANGALORE, DIST. N-1-500049

OWNERS SIGNATURE

LICENSED SURVEYOR